

,

. *#"-/\$##*0#"10-

- 8'E/_"1%="T#\$)'1)-U", 5), #-'5"', "#O"1['T"1'U/=LI>XMO\$%)'" ,)Y". 1#\$'1)U"1#)5'
O"1[% *'E"1)'#\$/ , '@4'\$" . 1-

!""#\$%&'('(&)*'+,-#%#.#%' , /&'0)-)/12\$'3'@'

- 61"N%5)'#\$)'1)-". 12)-',))5)5'#'"%EU1"N)'",)^'-[%&&-% '1)/5% *?'O1%#% *?'/, 5'-U)/[% *'
- (&/--'#\$/#'O%&&'U1"N%5)'/#/-#)'T'O\$/#/'2"&&*)':, *%-\$'2". 1-)'%&'&[')

F)#\$"5"&"*='

Foothill College
English Summer Bridge Entrance Survey

1. When did you graduate high school?

Response	N	%
2016	8	44%
2015	3	17%
2014	3	17%
2013 or earlier	4	22%
Total	18	100%

2. What grade did you receive in your last English class?

Response	N	%
A	4	22%
B	6	33%
C	3	17%
D	0	0%
F	1	6%
NP	0	0%
P	0	0%
W	0	0%

Foothill College
English Summer Bridge Entrance Survey

7. How would you describe your ethnicity? (Please select all that apply)

Response	N	%		
African/African American/Black	0	0%	African Am	0%
Asian	4	22%	Asian	22%
Filipino	0	0%	Filipino	0%
Hispanic/Latino/a	8	44%	Hispanic/Li	

Foothill College
English Summer Bridge Entrance Survey

For questions 14-17, If you enrolled in Counseling 5 (last week), indicate your level of agreement with the following statement: Taking Counseling 5 has helped me:

14. Develop study skills I need to succeed in my English courses

Response	N	%
Strongly Agree	7	64%
Somewhat Agree	4	36%
Somewhat Disagree	0	0%
Strongly Disagree	0	0%
Total	11	100%

Note: One person did not respond
 Six people did not take CNSL 5 (does not apply)

15. Navigate campus resources/support services to succeed in my English courses

Response	N	%
Strongly Agree	6	55%
Somewhat Agree	4	36%
Somewhat Disagree	1	9%
Strongly Disagree	0	0%
Total	11	100%

Note: One person did not respond
 Six people did not take CNSL 5 (does not apply)

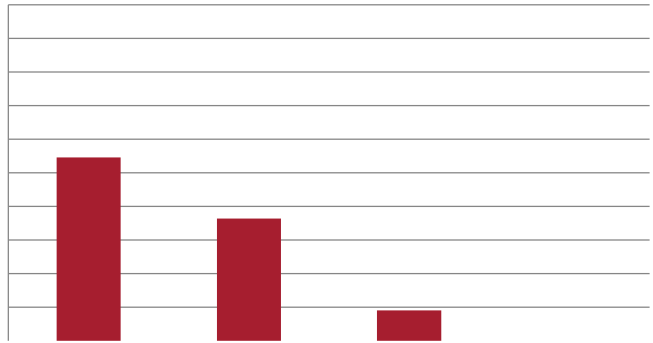

16. Understand how English courses will fit into my education plan

Response	N	%
Strongly Agree	8	73%
Somewhat Agree	3	27%
Somewhat Disagree	0	0%
Strongly Disagree	0	0%
Total	11	100%

Note: One person did not respond
 Six people did not take CNSL 5 (does not apply)

Foothill College
English Summer Bridge Entrance Survey

17. Establish a sense of community with the summer Bridge English program (students and instructors)

Response	N	%
Strongly Agree	7	64%
Somewhat Agree	3	27%
Somewhat Disagree	1	9%
Strongly Disagree	0	0%
Total	11	100%

Note: One person did not respond

Six people did not take CNSL 5 (does not apply)

Foothill College
English Summer Bridge Entrance Survey

Foothill College
English Summer Bridge Entrance Survey

26. Developing my own main idea(s) in my writing

Response

Foothill College
English Summer Bridge Entrance Survey

29. Reflecting on my challenges in reading

Response	N	%
Above average	0	0%
Average	11	65%
Below average	6	35%
Total	17	100%

Note: One person did not respond

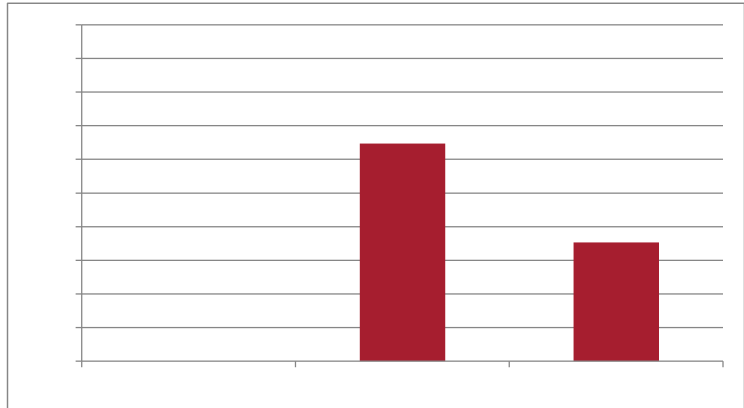

30. Identifying my strengths in writing

Response	N	%
Above average	0	0%
Average	10	59%
Below average	7	41%
Total	17	100%

Note: One person did not respond

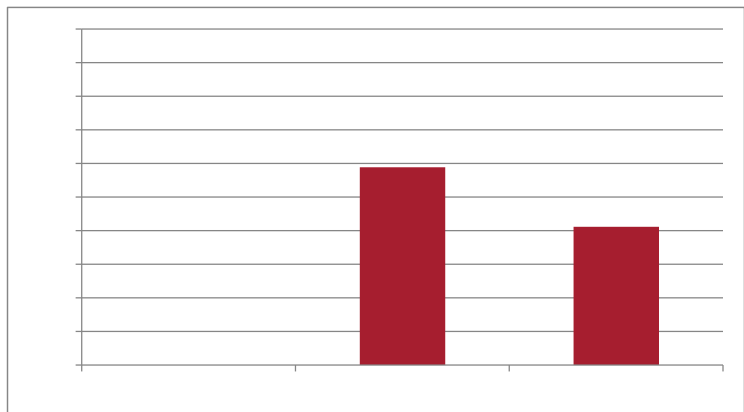

31. Reflecting on my challenges in writing

Response	N	%
Above average	0	0%
Average	10	63%
Below average	6	38%
Total	16	100%

Note: Two people did not respond

