

Jewish

2012



Planning Committee

Inga Manasherob, Co-Chair/JIFF President
Ori Shadmon Co-Chair/Vice President JIFF
Vivian Cohen/Advisor
Erin Clifford Ortiz
Michelle Fanwick
Troy Yoseph (TJ) Goldenberg
Alexandra Hirano Cohen
Kelli Lee (OBD Rep)
Matt Maccabi
Sue Maltiel
Danielle Miree
Cynthia Southerby

Program Co-Sponsors

Associated Students of Foothill College
(ASFC Student Government)

Black History Month Planning Committee
Flying Falafel

Hillel of Silicon Valley
Jewish Community Federation of San Francisco,
the Peninsula, Marin & Sonoma Counties
Jews, Israelis & Friends at Foothill (JIFF)
Organizations Board of Directors (OBD/Clubs)

Foothill-De Anza Community College District Board of Trustees-

B. B. C. B. D. A. E.

Nondiscrimination Statement-

C. A.

Coordination of Title IX of the Education Amendments of 1972
prohibiting sex discrimination; 504 A.

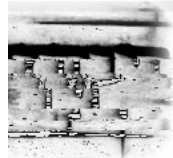

Monday, Jan. 9

OPENING CEREMONY: 8th Annual Jewish Heritage Month

Enjoy Jewish food with a performance by an up-and-coming Rock Band "Forbidden Fruit" (Goldenberg & Pashut)

Time: Noon – 1 p.m.

Location: Campus Center Dining Room (Room 2201)



Wednesday, Jan. 11

COLLEGE HOUR: Club Day

Join JIFF and other clubs in the Winter Club Day. Join, start or restart a club and earn units for participating.

Time: Noon – 1 p.m.

Location: Campus Center Dining Room (Room 2201)

Thursday, Jan. 12

**LECTURE SERIES I:
Genetics & Diseases with
Gary Frohlich**

Learn about the diseases based on your genetic sequence and see how a family name portrays the region from which that family originates, as well as the genetic conditions it may experience.

Time: 10 a.m. – Noon

**Location: Hearthside Lounge
(Room 2313)**

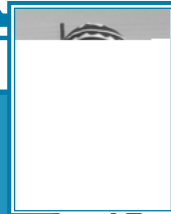

Wednesday, Jan. 18

**COLLEGE HOUR: 18th Annual
Dr. Martin Luther King Jr. March & Luncheon**

Celebrate the life of visionary, world changer and history-maker Reverend Dr. Martin Luther King Jr. Enjoy a delicious soul food lunch and hear an inspirational message.



(650) 949-7713. Co-sponsored by ASFC Activities Board and

Time: MARCH 11:50 a.m.– Noon; LUNCHEON Noon – 1 p.m.

Location: Campus Center Dining Room (Room 2201)

the first 100 students with OwlCards who sign up in Room 2009 to participate in the commemorative march that

Thursday, Jan. 19

